

**SITE PLAN SHOWING THE LAND OF MOUZA - MATHAPARI, J.L. NO. 79, PARGANA - PATHARGHATA, P.S. MATIGARA, DISTT. DARJEELING.**

**SCHEDULE OF LAND:-**

MOUZA	J.L. NO.	KHATIAN NO.	PLOT NO.		AREA OF LAND
MATHPARI	79	L.R. 422,423,424 1130,1131,1132	R.S.	L.R.	
			13(P)	100(P)	4.00Dec.
			&	101(P)	10.00Dec.
			29(P)	102(P)	33.00Dec.
BUT ASPER PRESENT POSSESSION 43.85Dec.					Total=47.00Dec.

**NAME OF OWNERS:-**

(1) SRI SWAPAN KUMAR DAS,  
 (2) SRI BISWAJIT DAS,  
 (3) SRI ASHOK SAH,  
 RESIDENT OF MATIGARA,  
 P.O. & P.S. - MATIGARA,  
 DIST. - DARJEELING, PIN. - 734010.

Latitude: 26.7234995

Longitude: 88.3802931

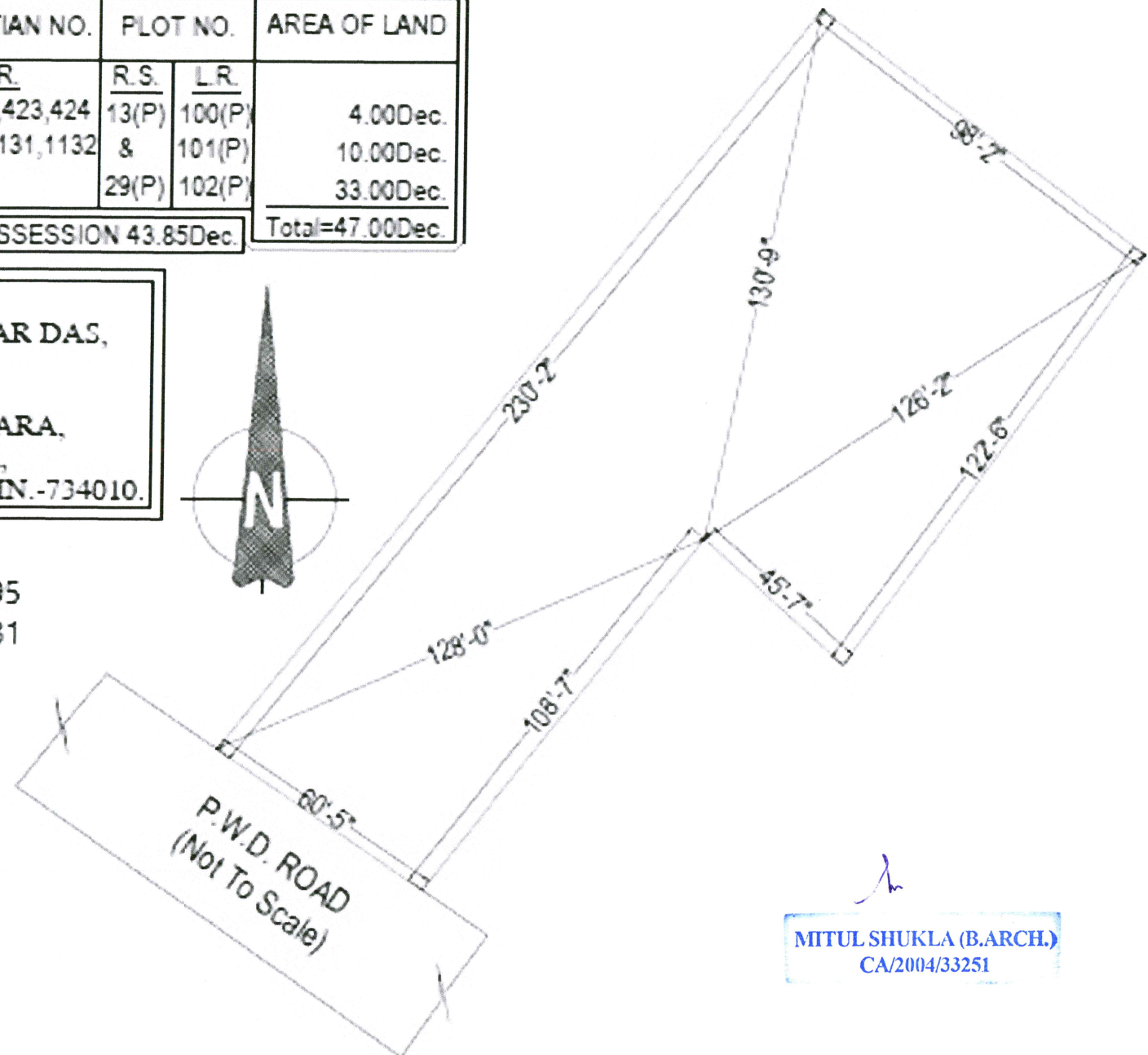
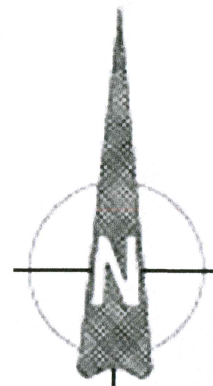

*Mitul Shukla*  
**MITUL SHUKLA (B.ARCH.)**  
 CA/2004/33251